



WHANGAREI BUILDING
INSPECTIONS

Building Inspection Report



Client: Paul Sumich
Location: 11 Paranui Valley Road, Tikipunga
Whangarei

Inspection Date: 19/10/21



027 7627826

buildmanage.wbi@gmail.com

www.whangareibuildinginspections.com

PO Box 4066, Kamo 0141



Dear Paul Sumich,

RE: Building Inspection Report, 11 Paranui Valley Road, Kamo, Whangarei.

Thank you for the opportunity to inspect this dwelling.

Please find following my completed non-invasive, visual, above the ground report which I encourage you to read in its entirety.

The purpose of the report is to identify areas of interest/concern, NOT to provide independent expert advice on specific elements and NOT to recommend solutions to faults identified. The purpose of the inspection is to provide an impartial, technically knowledgeable and visually thorough account of the properties general state being the next best step toward assisting a purchaser in determining the appropriateness of the purchase to their individual threshold for maintenance and repair.

Recent events in the building industry relating to weathertightness and durability have highlighted some failures in the construction, design and material selection and the necessity for on-going maintenance of all buildings. Ongoing maintenance on the structure, roof, plumbing, electrical and gas systems is often neglected and yet they pose high risk factors to the overall integrity of buildings.

The sale and/or purchase of residential property is an important decision and should be contemplated only with the knowledge of the circumstances surrounding the property.

If you require any clarification or wish to discuss any details of the report with me, please do not hesitate to contact me on 027 7627826.

By accepting this report, it will be taken you have read the report in its entirety including this cover letter and the terms & conditions, and that you understand and accept these conditions.

Kind Regards

Mike Wooding

Mike Wooding
Property Inspector
027 7627826
buildmanage.wbi@gmail.com



027 7627826



buildmanage.wbi@gmail.com



www.whangareibuildinginspections.com



PO Box 4066, Kamo 0141



Table of Contents

1. Summary and inspection detail
2. Property Description
3. The Property Inspection Report
 - a. Purpose of the property inspection
 - b. The property reports
4. Equipment Used
5. Utility's
6. Smoke detector
7. Moisture Reading Report
8. Referenced Documents
 - 2.1 New Zealand Standards
 - 2.2 New Zealand Legislation
 - 2.3 Other Documents
9. Exclusions
10. Limitations
11. Definitions
12. Interpretation
13. Abbreviations
14. Property Inspection photos
15. Certificate of Inspection
16. Terms and conditions



027 7627826



buildmanage.wbi@gmail.com



www.whangareibuildinginspections.com



PO Box 4066, Kamo 0141



1. Summary & Inspection detail

DESCRIPTION	DETAILS
Prepared for:	Paul Sumich
Inspected by:	Mike Wooding
Inspection date:	19/10/21
Inspection address:	11 Paranui Valley Road, Tikipunga, Whangarei
Year of Construction:	1954
Property Occupied:	No
Weather conditions:	Fine
Property Type:	Residential detached
Building Type:	Residential
Levels:	Basement Garage
EXTERIOR	
Security Alarm/camera:	N/A
Exterior Cladding:	Fibrolite, Plastered stucco or alike
Foundations:	Timber
Underfloor Insulation:	Yes
Construction Type:	Timber framed
Window joinery/frame:	Aluminium, inserts – Single Glaze
Roof Design & Material:	Steel/Iron sheeting, Gable
Downpipes:	PVC
Fascia's:	Timber
Soffit's:	Fibrolite
Spouting:	PVC
Direction that dwelling faces:	North/Northwest



027 7627826



buildmanage.wbi@gmail.com



www.whangareibuildinginspections.com



PO Box 4066, Kamo 0141



Retaining walls:	Timber
Driveway:	Gravel
Paths/steps:	Concrete, timber steps
Section gradient	Sloping
Surface water control:	Natural Flow
Fencing:	Timber
INTERIOR	
Interior Lining:	Gib, Paint, Hardboard or alike in kitchen
Floor coverings:	Vinyl, Carpet
Heating:	Heat pump to lounge
Ventilation system:	N/A
Heat transfer system:	N/A
Kitchen Bench top:	Formica
Kitchen Cabinetry:	Timber with a paint finish
Kitchen extraction system:	None
Shower type:	Acrylic
Vanity Type:	Acrylic
Bath	None
Bathroom extraction system:	None
Smoke Detector	Yes
Roof Space Accessibility	Yes – In hallway
Roof Insulated	Yes



027 7627826



buildmanage.wbi@gmail.com



www.whangareibuildinginspections.com



PO Box 4066, Kamo 0141



2. Utility's

Water source	Mains
Sewage disposal	Mains
Hot water source	Electric
Electrical services	Power Company



3. Smoke Alarms present

No testing was done on the alarms to check if they are working.



027 7627826

buildmanage.wbi@gmail.com

www.whangareibuildinginspections.com

PO Box 4066, Kamo 0141



4. Property description

The scope of this inspection is carried out in accordance with NZS 4306:2005
The dwelling LIM report and/or property information file was not reviewed, and we recommend this is checked to ensure what is recorded on the property file matches what is constructed on site.

Dwelling was built in 1954. The overall condition of the dwelling is reasonable for its age and in line with any other dwelling of the same age that's been maintained.

Single level dwelling with 3 bedrooms, 1 bathroom, 1 toilet. Open dining and lounge that connects to the kitchen. Situated on a sloping section that is north/northwest facing. Dwelling is with 4km to the nearest supermarket, other amenities, parks, and state highway 1. No mould visible, dwelling feels warm and dry, and all moisture meter readings were good range except for one window in the laundry that requires further investigation.

Cladding is stucco plastered fibrolite or alike in poor condition. There is a mix of aluminium and timber windows, and the dwelling is built on a concrete foundation. The gable pitch roof consists of roofing iron and needs replacing along with the ridge caps. Spouting and down pipes are PVC and require replacing/checking in areas. External cladding is in poor to average condition for its age, but it is required/recommended a plaster specialist to check over for weak points to prevent water ingress. There has been repair work done in places and these repairs are substandard. The overall condition of the dwelling could do with some maintenance to maintain its integrity for its age.

Maintaining your home helps increase its value and lifespan, ensuring the structure continues to perform. Planned preventative maintenance is a proven method of identifying and preventing minor maintenance issues before they escalate into major problems that could cost you more in the long run.

Noted in inspection

- Floor sloping to back door to the kitchen, further investigation is required
- Bedroom 2 door needs shaving – is hard to open with the carpet
- Ceiling water damage observed to bedroom 3
- Shower door is missing
- Water ingress visible in the past with the shower
- Signs of dampness to ceiling in bathroom
- Water damage to vanity cabinetry
- Possible signs of past water ingress in the lounge
- Moisture meter reading higher than 80 shows at risk for wet material, further investigation is required
- Ceiling water damage to laundry
- New insulation to only part of the ceiling as very narrow and they possible couldn't get the rest so the original insulation is still installed in places
- Typical sign of the purlins damage due to water ingress- Re Roof Required
- Requires new spouting



027 7627826



buildmanage.wbi@gmail.com



www.whangareibuildinginspections.com



PO Box 4066, Kamo 0141



- Requires new roofing iron and ridge capping is rotten
- Hole on cladding vulnerable to water ingress
- Requires a cladding plasterer specialist to check over the cladding – requires/recommend a reclad as there are holes allowing water ingress, Asbestos warning with cladding as there is fibrolite present, take precaution and use PPE.



027 7627826



buildmanage.wbi@gmail.com



www.whangareibuildinginspections.com



PO Box 4066, Kamo 0141



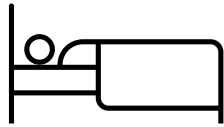

3 x Bedrooms

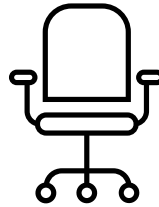

0 x Office

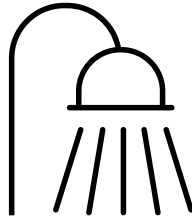

1 x Bathroom



1 x Toilet

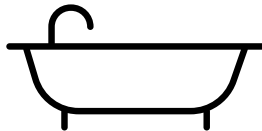

0 x Bath

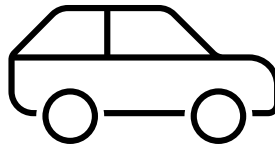

1 x Garage

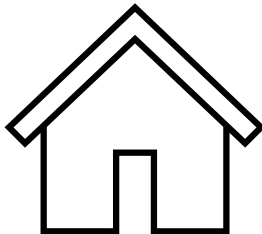

Single Level

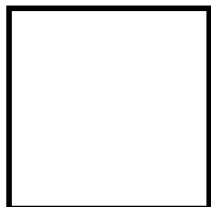

Floor area approx 100sqm

Land Area approx 900sqm



027 7627826



buildmanage.wbi@gmail.com



www.whangareibuildinginspections.com



PO Box 4066, Kamo 0141



5. The Property Inspection Report

a. Purpose of the property inspection

As per New Zealand Standard 4306:2005, section 2.1.2: the purpose of the property inspection is to identify significant defects visible at the time of the inspection.

b. The property report

Section 3.2 of NZS 4306:2005 states that the Property Report shall include the following:

- Any area or item which was not inspected and the reasons which prevented an inspection, and if appropriate, a recommendation for further investigation.
- A summary which includes an opinion as to the overall condition of the dwelling in the context of its age, type and general expectations of similar properties.
- A list of any significant faults or defects.
- Advice of any further inspections deemed necessary, such as those carried out by an electrical inspector, plumbing and drainage inspector, engineer, or surveyor; and
- A certificate confirming that the property inspection has been completed in accordance with this Standard.

6. Equipment used for report

Ladder
Torch
Moisture Meter –Trotec T660
Camera
Voice Recorder



027 7627826



buildmanage.wbi@gmail.com



www.whangareibuildinginspections.com



PO Box 4066, Kamo 0141



7. Moisture Reading Report

The following indicators are used for moisture orientation

Display (digits) = Building Material Moisture Range

Less than 39 digits	=	Dry Material
40 – 80 digits	=	Damp Material
Over 80	=	Wet Material (at risk)

Common digit values for New Zealand conditions

Typical reading for gib covered, raidata pine framed internal walls 30-40 digits

Typical common values for skirted, gib covered radiata pine bottom plates 35-45 digits (dependent on floor construction i.e., concrete floor)

Typical common values for carpet, underlay covered concrete floors 50-60 digits

Typical common values for bare or exposed concrete over 100 digits

Actual moisture readings	
Front Entry – Rear porch Entry	28.9 – 49.7
Bedroom 1 - Window - Louvres	24.6 – 25.1 20.6 – 24.5
Bedroom 2	29.4 – 38.9
Bedroom 3 - Wooden Frame - Aluminium Insert frame	22.7 – 32.1 30.0 – 42.4
Bathroom 1 - Window - Shower	26.1 – 32.8 41.9 – 48.3
Lounge - Left of aircon - Right of aircon	26.2 – 40.0 35.1 – 48.8
Dining – Bifold windows	31.1 – 35.1
Kitchen	39.8 – 39.9
Laundry - Louvres - Window opposite laundry tub - Other Window	21.6 – 30.0 53.1 – 57.3 94.2 – 101.2



027 7627826



buildmanage.wbi@gmail.com



www.whangareibuildinginspections.com



PO Box 4066, Kamo 0141



8. Referenced Documents

2.1 New Zealand Standards

NZS 4306: 2005	Property Inspection
NZS 3019: 2004	Electrical installation – In service testing
NZS 3604: 1999	Timber framed buildings
NZS 4218: 1996	Energy efficiency – Housing and small building envelope
NZS 5261: 2003	Gas installation

2.2 New Zealand Legislation

Building Act 2004
Unit Titles Act 1972

9. Exclusions

This Report does not cover the following:

1. Legal title
2. Building warrant of fitness and services described on a compliance schedule:
3. Planning, resource consent issues
4. Building consent issues
5. Long term maintenance planning
6. Rental property tenancy inspections
7. Heritage obligations; and
8. Compliance with body corporate rules, the terms of a memorandum of cross lease or
9. A company title occupation agreement.
10. Electrical Report
11. Property Records from Whangarei District Council
12. Methamphetamine Screen Test Report
13. Asbestos Test Report

10. Limitations

Within a building inspection there are always various limitations found when carrying it out. Every team member of Whangarei Building Inspections does their best to gain access, view areas and report on any visible areas of concern or note.

Limitations present at this dwelling: **None**



027 7627826



buildmanage.wbi@gmail.com



www.whangareibuildinginspections.com



PO Box 4066, Kamo 0141



11. Definitions

For the purposes of the Standard, the following definitions shall apply:

Accessory Unit(s). Any area, usually with a specified purpose, which does not comprise part of the dwelling unit footprint but is intended to be used in conjunction with the unit.

Ancillary Spaces and Buildings. Any area, usually with a specified purpose, which does not comprise part of the dwelling unit footprint.

Common Property. An area that is owned collectively by all the unit owners and defined as such in the relevant documents. Areas of common property can include gardens, driveways, access ways, roofs, the exterior fabric of the building, service areas, ducts, the unit occupied by the resident manager; shared building services such as lifts, boiler and water reticulation systems, fire protection and ventilation systems and recreation areas such as gym, tennis court, swimming pool or roof garden.

Minor Fault or Defect. A matter which, in view of the age, type or condition of the residential building, does not require substantial repairs or urgent attention and rectification and which could be attended to during normal maintenance. Minor defects are common to most properties and may include minor blemishes, corrosion, cracking, weathering, general deterioration, unevenness, and physical damage to materials and finishes.

Multi-Unit Property (ies). Any property that accommodates more than one residential dwelling unit and where the owners have collective obligations. Multi-unit properties will usually be owned under a body corporate, cross lease or company title where the relevant legislation along with the body corporate rules and unit plan, memorandum of lease and flat plan or constitution and occupation agreement define the areas of individual and collective responsibility.

Property Inspection. A non-invasive visual inspection of a residential building carried out in accordance with 2.1 New Zealand Standard.

Reasonable Access. Areas where safe, unobstructed access is provided and the minimum clearances specified below; or where these clearances are not available, area within the inspector's unobstructed line of sight.

Area	Access manhole (mm)	Crawl space (mm)	Height
Roof Space	450 x 400	600 x 600	Accessible from a 3.6m ladder*
Subfloor	500 x 400	Vertical clearance Timber floor: 400** Concrete floor: 500	
Roof exterior			Accessible from a 3.6m ladder*

- *Or such other means of access that meet OSH requirements
- ** From underside of bearer.



027 7627826



buildmanage.wbi@gmail.com



www.whangareibuildinginspections.com



PO Box 4066, Kamo 0141



Significant Fault or Defect. A matter which requires substantial repairs or urgent attention and rectification.

Survey. A separate, detailed inspection and report that may require invasive and/or specialised testing equipment and may require the specialist knowledge of a relevantly qualified expert.

12. Interpretation

- The word “shall” identify a mandatory requirement for compliance with the Standard.
- The word “should” refer to practices which are advised or recommended.
- When cross-referencing to other clauses or clause subdivisions within this standard, the number is only quoted.
- The full titles of referenced documents cited in this Standard are given in the list of “Referenced Documents” immediately preceding the Foreword.

The terms “Normative” and “Informative” have been used in this Standard to define the application of the Appendix to which they apply. A “Normative” Appendix is an integral part of the Standard whereas an “Informative” Appendix is only for information and guidance. Informative provisions do not form part of the mandatory requirements of the Standard.



027 7627826



buildmanage.wbi@gmail.com



www.whangareibuildinginspections.com



PO Box 4066, Kamo 0141



13. Abbreviations as per standard

The following abbreviations may be used in this Standard.

o	Degrees
CCTV	Closed Circuit Television
EIFS	External Insulation Finishing System
m	Metre
mm	Millimetre
OSH	Occupational Safety and Health
PCBs	Polychlorinated Biphenyls
RCD	Residual Current Device
uPVC	Unplasticized Polyvinyl Chloride
WC	Water Closet



027 7627826



buildmanage.wbi@gmail.com



www.whangareibuildinginspections.com



PO Box 4066, Kamo 0141



14. Property Inspection Photos





Interior Photos

Front Entry – Rear porch entry







Floor sloping to back door to the kitchen, further investigation is

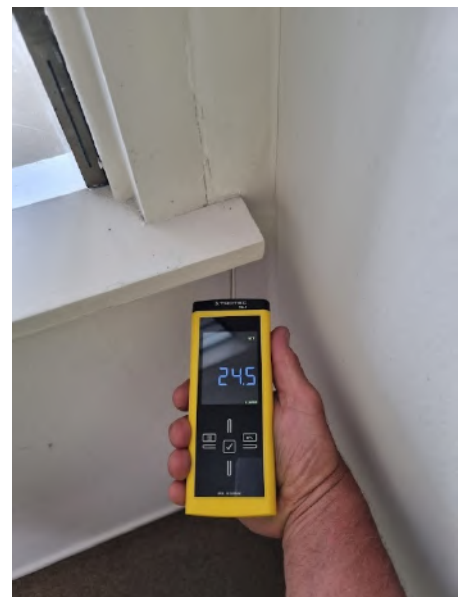

027 7627826 
buildmanage.wbi@gmail.com 
www.whangareibuildinginspections.com 
PO Box 4066, Kamo 0141 

Bedroom 1



027 7627826 
buildmanage.wbi@gmail.com 
www.whangareibuildinginspections.com 
PO Box 4066, Kamo 0141 

Bedroom 2



Bedroom 2 door needs plaining – is hard to open with the carpet

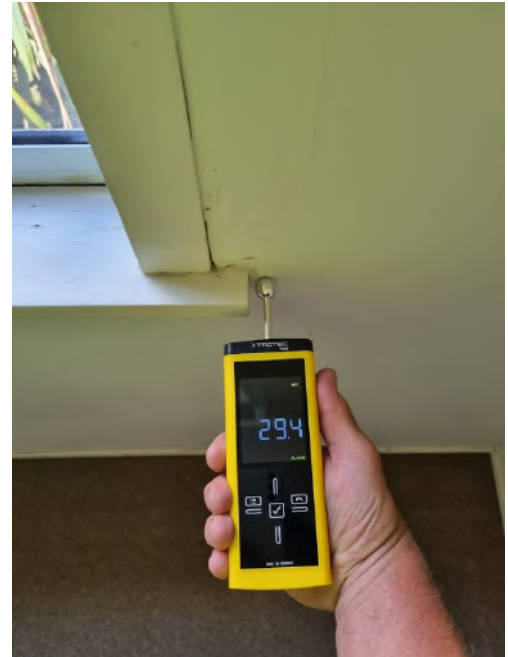

027 7627826



buildmanage.wbi@gmail.com



www.whangareibuildinginspections.com







PO Box 4066, Kamo 0141

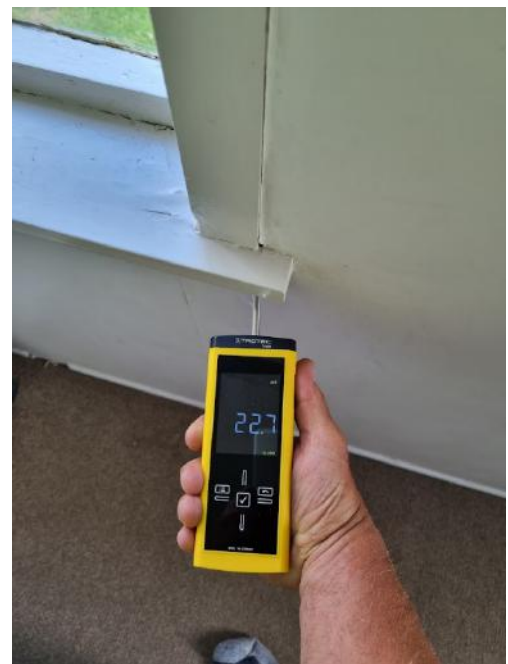

Bedroom 3



027 7627826 
buildmanage.wbi@gmail.com 
www.whangareibuildinginspections.com 
PO Box 4066, Kamo 0141 



Ceiling water damage observed to bedroom 3



027 7627826



buildmanage.wbi@gmail.com



www.whangareibuildinginspections.com



PO Box 4066, Kamo 0141







Bathroom

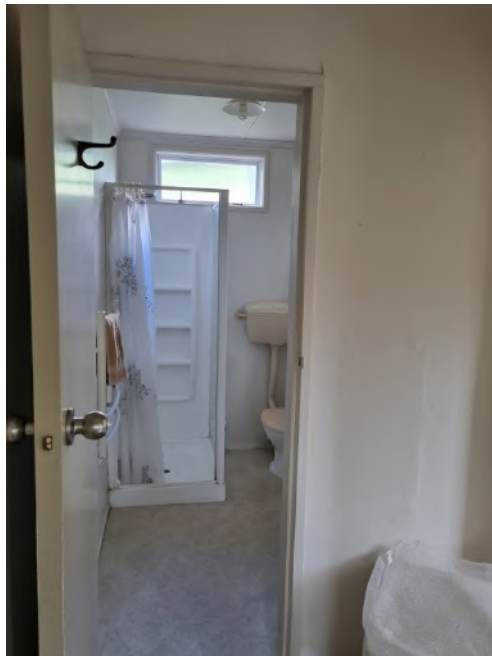

Shower door is missing



027 7627826 
buildmanage.wbi@gmail.com 
www.whangareibuildinginspections.com 
PO Box 4066, Kamo 0141 



Water ingress visible in the past with the shower



Signs of dampness to ceiling in bathroom



Water damage to vanity cabinetry







027 7627826
buildmanage.wbi@gmail.com
www.whangareibuildinginspections.com
PO Box 4066, Kamo 0141

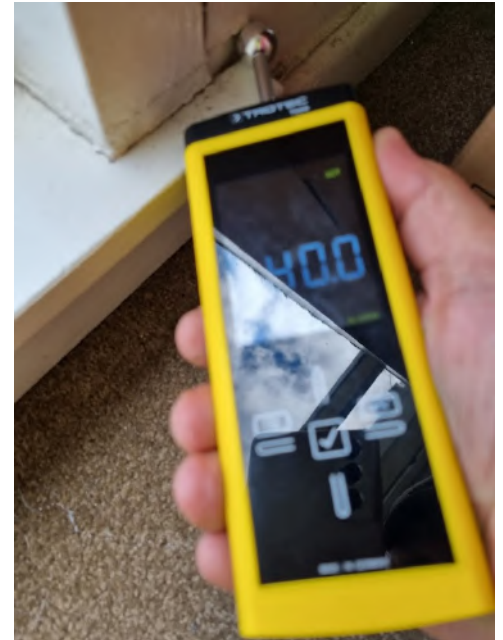

Lounge



027 7627826 
buildmanage.wbi@gmail.com 
www.whangareibuildinginspections.com 
PO Box 4066, Kamo 0141 



Possible signs of past water ingress in the lounge



027 7627826

buildmanage.wbi@gmail.com





www.whangareibuildinginspections.com

PO Box 4066, Kamo 0141



Dining



027 7627826 
buildmanage.wbi@gmail.com 
www.whangareibuildinginspections.com 
PO Box 4066, Kamo 0141 

Kitchen



027 7627826



buildmanage.wbi@gmail.com



www.whangareibuildinginspections.com



PO Box 4066, Kamo 0141



Laundry

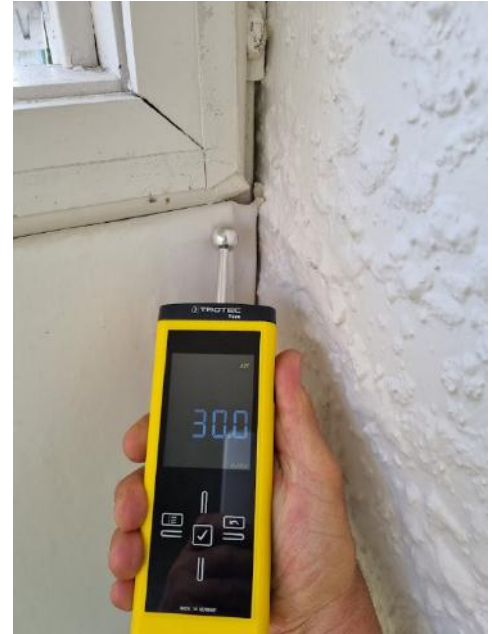

Obvious signs of some DIY repair work – further investigation



027 7627826

buildmanage.wbi@gmail.com

www.whangareibuildinginspections.com

PO Box 4066, Kamo 0141





Moisture meter reading higher than 80 shows at risk for wet material, further investigation is required



Ceiling water damage to laundry



027 7627826



buildmanage.wbi@gmail.com



www.whangareibuildinginspections.com



PO Box 4066, Kamo 0141



Ceiling







New insulation to only part of the ceiling as very narrow and they possible couldn't get the rest so the original insulation is still installed in places



Typical sign of the purlins damage due to water ingress- Re Roof Required



027 7627826 
buildmanage.wbi@gmail.com 
www.whangareibuildinginspections.com 
PO Box 4066, Kamo 0141 

Exterior Photos

Dwelling front outside and driveway



027 7627826



buildmanage.wbi@gmail.com



www.whangareibuildinginspections.com



PO Box 4066, Kamo 0141





027 7627826



buildmanage.wbi@gmail.com



www.whangareibuildinginspections.com



PO Box 4066, Kamo 0141





Requires new spouting



027 7627826



buildmanage.wbi@gmail.com



www.whangareibuildinginspections.com



PO Box 4066, Kamo 0141





Requires new roofing iron and ridge capping is rotten



027 7627826



buildmanage.wbi@gmail.com



www.whangareibuildinginspections.com



PO Box 4066, Kamo 0141





Hole on cladding vulnerable to water ingress



Requires a cladding plasterer specialist to check over the cladding – requires/recommend a reclad as there are holes allowing water ingress, Asbestos warning with cladding as there is fibrolite present, take precaution and use PPE.



027 7627826



buildmanage.wbi@gmail.com



www.whangareibuildinginspections.com



PO Box 4066, Kamo 0141



15. Certificate of inspection

Certificate of Property Inspection

In accordance with NZ Standard 4306:2055

Client: Paul Sumich
Site Address: 11 Paranui Valley Road, Tikipunga
Whangarei

Property Inspector: Mike Wooding
Company: Build Manage Limited
Qualification: Trade certified builder
Licenced Building Practitioner
New Zealand Certified Builders

The following areas have been inspected

- a) Site
- b) Subfloor
- c) Exterior
- d) Roof Exterior
- e) Roof space
- f) Interior

I hereby certify that I have carried out the inspection of the property site at the above address in accordance with NZS 4306:2005 Residential Property Inspections, and I am competent to undertake this inspection.

Signed

M J Wooding

Print Name: Mike Wooding
Date: 19/10/21



027 7627826



buildmanage.wbi@gmail.com



www.whangareibuildinginspections.com



PO Box 4066, Kamo 0141



16. Terms & Conditions

1. In these conditions unless the context otherwise requires:
"Terms" means the terms as specified in this document
"Company" means Build Management Limited
"Customer" means the person, firm, Company, trust or other entity having instructed the Company
"Parties" means the Company and the Customer collectively
"Property" means the building or structure which the Customer has instructed the Company to inspect.
"Inspection Report" means the report produced from the inspection of the Property
"Inspector" means the employee, contractor, or agent appointed by the Company to carry out the inspection of the Property.
"Standard" means the Residential Property Inspection Standard NZS 4306:2005.

Where the context requires or admits, words importing the singular shall import the plural and vice versa.

2. The inspection is a visual one only of the above ground building elements which could be seen easily and shall be done in accordance with the Standard. This report does not include:
 - a. any item that is closed in or concealed including flooring, walls, ceiling, framing, plumbing, drainage, heating, ventilation, and wiring etc. Therefore, the Company or Inspector is unable to report that any such part of the structure is free from defect. (If visual inspection is prevented or inhibited by any obstacle including but not limited to cladding or lining materials, surface coverings, fixtures and fittings, furniture, soil and plants, the Company's inspection shall base the report upon a visual inspection without removing these obstacles)
 - b. any electrical, plumbing or gas piping and fitting, healthy home standard compliance, as our Inspectors are not qualified for this.
 - c. assessment of:
 - i. Legal title
 - ii. Boundaries or survey
 - iii. Building warrant of fitness
 - iv. Building consent
 - v. Resource consent
 - vi. Maintenance planning
 - vii. Rental property tenancy inspections
 - viii. Heritage obligations
 - ix. Compliance with body corporate rules (if any)
 - x. Methamphetamine contamination
 - xi. Asbestos
 - xii. Utility services (electricity, water, gas, telco, fibre)
 - xiii. Consistency with existing plans held by the local council
 - d. any common or shared areas in a building complex.
3. The Customer acknowledges the inspection will not be carried out in whole or in part if undue health and safety risk is posed to the Inspector.
4. The Customer acknowledges unless it is specifically requested to be investigated, the Company and its Inspector shall assume all materials and systems are of standard typical construction.
5. The Customer acknowledges that the Company or its Inspectors will not be responsible for failing or omitting to include advice in the report in respect of; Structural or geotechnical defects in the Property or fixtures and fittings attached thereto; Latent defects in the Property or fixtures attached thereto, whether of a structural or geotechnical nature or otherwise; Defects in areas of the building which are inaccessible to a visual inspection or which are not reasonably discoverable upon a visual inspection, and defects which may arise after the date of inspection from any cause whatsoever including but without limitation, abnormal weather conditions or abnormal uses or abuses of the building or the fixtures and fittings attached thereto.
6. The Customer acknowledges that the Company and its Inspector will not be responsible for failing or omitting to include advice in the report on whether the Property complies with local by-laws, town planning requirements, legislation, or regulation.
7. The Customer certifies that the owner of the Property or authorised agent for the owner has consented to the Company's Inspector gaining access to the Property for the purpose of an inspection.



027 7627826



buildmanage.wbi@gmail.com



www.whangareibuildinginspections.com



PO Box 4066, Kamo 0141



8. The Inspection Report and its findings are valid for 3 months from the date of the inspection, after which time the Company and or the Inspector will not be held liable or accountable for the report, its findings and or future issues regarding the inspected Property.
9. The Customer acknowledges that due to certain weather conditions and temperatures thermal imaging and other moisture testing equipment may not give accurate findings.
10. This report is for the sole use of the Customer only and may not be used by others without the permission of the Company. The Customer shall indemnify the Company and/or the Inspector and hold them harmless for any and all claim whatsoever by any third party that relied or acted on the contents of the Inspection Report.
11. Upon the issue of any invoice, the Customer shall make full payment within 14 days of the invoice date. Payments made after this time will incur a 15% per annum interest on top of the invoice until paid in full. The customer indemnifies the Company in respect of all costs incurred by the Company including court costs, legal expenses on a solicitor and client basis, and any debt collection costs and commission, and any other costs and expenses incurred in taking steps or attempting to take steps towards enforcing the Company's rights under these Terms.
12. It is expressly agreed the Company may retain all or any part of the inspection report until satisfactory payment in full has been received by the Company in respect of such inspection and all other moneys owing by the Customer to the Company.
13. Except to the extent that cannot be contracted out by law, the total liability of the Company and/or the Inspector shall not exceed the sum of the invoices issued in relation to the inspection of the Property. For the purpose of any claim against the Company and/or the Inspector, as defined by the Limitation Act 2010 (the Act), whether in contract, tort, equity or otherwise, arising out of the inspection of the Property, the Act shall be modified so that any claim must be filed within 12 months after the date of the act or omission on which the claim is based. Further, the "late knowledge" provisions in sections 11(2), 11(3), 14 and 32(2) shall not apply. The 12-month time period applies whether or not loss or damage has become apparent, or has been suffered, within that time period.
14. If the Inspection requested by the Customer is to be carried out for the purposes of a business, then all guarantees, warranties, rights or remedies implied by the Consumer Guarantees Act 1993, the Fair-Trading Act 1986 or any similar statutes are expressly excluded. To the maximum extent permitted by law, all guarantees, warranties or provisions that would otherwise be implied by statute or rule of law are expressly excluded, as are any representations or statements made prior to these terms and conditions taking effect.



027 7627826



buildmanage.wbi@gmail.com



www.whangareibuildinginspections.com



PO Box 4066, Kamo 0141

